

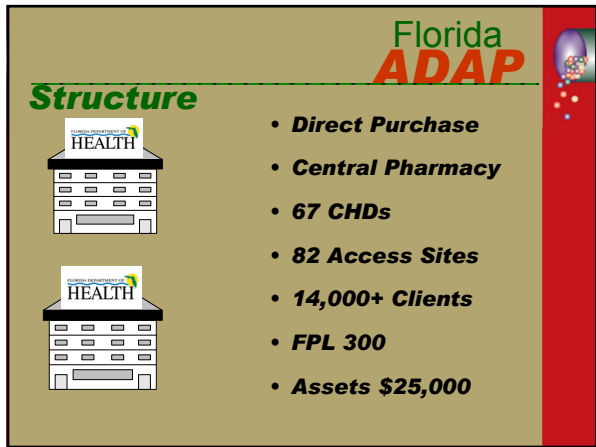

Florida ADAP
AIDS Drug Assistance Program

Improving Health. . . Promoting W



Florida ADAP

Structure

- **Direct Purchase**
- **Central Pharmacy**
- **67 CHDs**
- **82 Access Sites**
- **14,000+ Clients**
- **FPL 300**
- **Assets \$25,000**

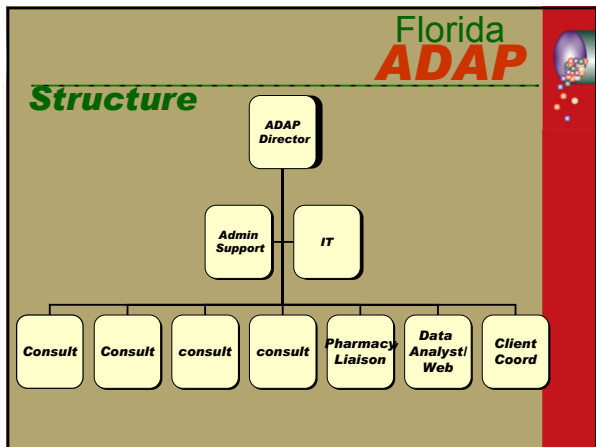

Florida ADAP

Structure

```

graph TD
    ADAP[ADAP Director] --- Admin[Admin Support]
    ADAP --- IT[IT]
    Admin --- C1[Consult]
    Admin --- C2[Consult]
    Admin --- C3[consult]
    Admin --- C4[consult]
    Admin --- PL[Pharmacy Liaison]
    Admin --- DA[Data Analyst/ Web]
    Admin --- CC[Client Coord]
  
```

Florida
ADAP

Structure

- **Centralized Data System**
- **Standardized Eligibility Process**



Florida
ADAP

Data Collection

- **HIV +**
- **Labs**
- **Prescription**
- **SSI**
- **Residence**
- **Income**
- **Assets**
- **Demographic Information**
- **Insurance**
 - **Medicaid**
 - **Medicare**
 - **Private**
- **HCV Status**

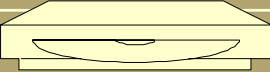

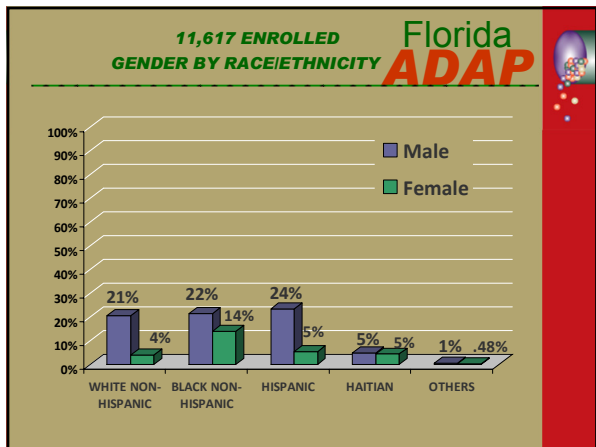

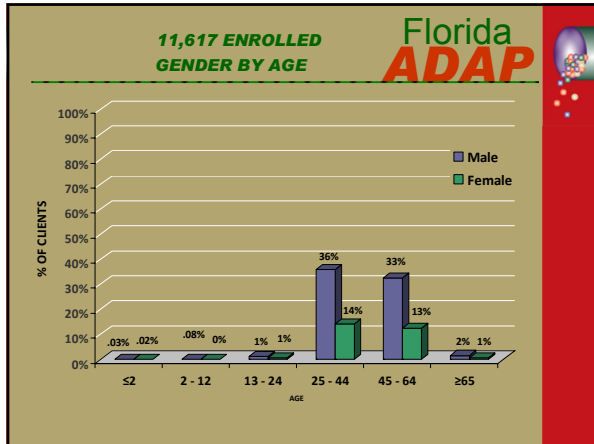

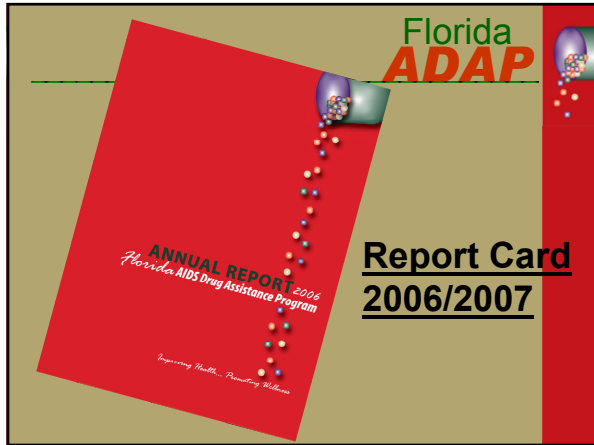



The Research Team*

- Medical Doctor
- Nurse
- Pharmacist
- Statistician
- Programmer
- Program Director
- Consumer



* All should have research experience and/or have knowledge interpreting results from research.



Florida **ADAP**

1. **Do the CHDs with their own pharmacy have better client outcomes than those without.**
2. **Comparison of CD4/VL by race/ethnicity**
3. **Treatment outcome differences between Rural and Urban clients**
4. **Average cost of treatment**
5. **Average length of time clients remain on ADAP**



Florida **ADAP**

- 6) **Cost of treatment by race/ethnicity**
- 7) **Difference in prescribing patterns by geographic regions of the state.**
- 8) **Treatment persistence for Fuzion and clinical outcomes.**
- 9) **Identify patients on suboptimal or contraindicated regimens**
- 10) **Any notable differences between clients on ADAP and clients on Medicaid/private? What are they?**

Merçi

Florida
ADAP
AIDS Drug Assistance
Program

Improving Health... Promoting Well-being
